

Test and Inspection

CS260 Contractor Series OTDR Quick Reference Guide

www.AFLglobal.com or (800) 321-5298, (603) 528-7780

Functional Keys

KEY	NAME	KEY FUNCTION
	Power	Press and hold (~1 second) to turn the CS260 on or off.
	VFL	Visual Fault Locator (red laser): ON - Press and hold (~1 second) LED will flash. ON - Press and hold (~2 seconds) LED will be solid. OFF - Press and hold (~1 second) LED should be OFF.
	Menu	Press to access the Main Menu.
	Left & Right Tab keys	Press to display the next/previous available Menu Tab or Test View Tab.
	Arrow (Navigation) keys	The arrow keys provide several functions: <ul style="list-style-type: none"> • Main Menu: these keys are used to navigate menus and change setup parameters. • Trace Page: in the Zoom mode, these keys are used to adjust zoom. In the Move mode, Left and Right keys are used to move cursors.
	Select (A/B)	This key provides several functions: <ul style="list-style-type: none"> • Main Menu: press to display a submenu (if available). • Trace Page: press to toggle the active cursor between A and B.
	Back	Press once to return to the previous page. Press one or more times, depending on which menu or editor submenu is displayed, to return to the Main Menu.
	Test	Press to start or stop a test.
	Save	Provides several functions: save the currently displayed test results; set current folder; set current file name; review results.
	Soft keys (under display)	The label shown in the display above each soft key (F1, F2 or F3) indicates the current function for that key. Press to select the indicated function.

CS260 Test Modes

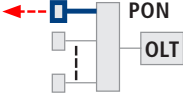
OTDR Modes

TEST MODE	NETWORK BEING TESTED	APPLICATIONS	SETUP
FTTx – In Service Test to splitter or through splitter (CS260-10 only)		PON power meter Customer fiber fault location (fiber may be live or dark)	Auto
FTTx – PON Construction (CS260-10 only)		End-to-end length & loss Splitter loss Feeder fiber fault location	Semi-Auto
Full Auto	Metro Access 	Fault location End-to-end length and loss Connector loss and reflection Splice loss	Auto
Real Time	Any	Short range fault location First connector check Fusion splice check Mechanical splice tuning	Semi-Auto
Expert	Any	Advanced point-to-point and FTTx PON testing for experienced OTDR users	Manual or Semi-auto

CS260 Main Menu Display Features

Main Menu Page (CS260-10 model shown)

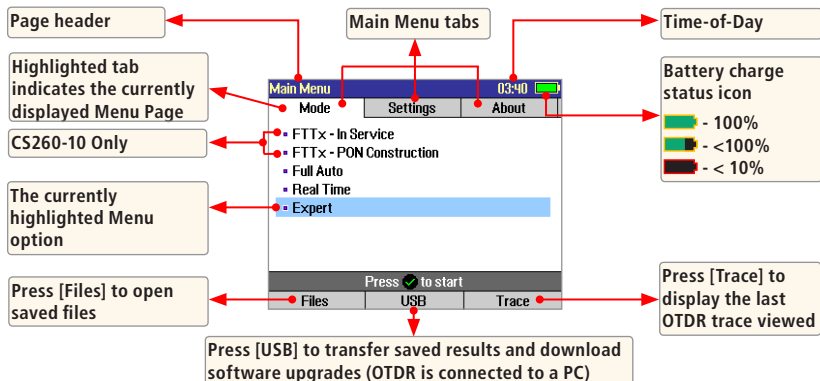

Running OTDR Tests & Viewing Results

To Start a Test

- Press - Test key.

Note: After an OTDR test is started, it may take several seconds for the first results to appear and depending on setup, tens of seconds or even several minutes for tests to complete.

To Stop a Test

- Press - Test key. If pressed before trace appears, it will stop the test and display the setup menu. If pressed after trace appears, it will stop the test, generate the event table and show the partially completed trace.
- Press the Back key. The CS260 stops the test and displays the setup menu.

Test Settings: General OTDR Test Modes

Expert			
Test	Event	Fiber	Cables
Wavelength		1310/1550 nm	
Auto Setup		By Range	
Range		120 km	
Pulse		3 us	
Averaging		60 sec	
Resolution		High	
Press to start			
Files		Trace	

Real Time			
Test	Fiber	Cables	
Wavelength		1625 nm	
Auto Setup		Off	
Range		500 m	
Pulse		5 ns	
Resolution		Normal	
Press to start			
Files		Trace	

Setup Parameter	General-Purpose OTDR Test Mode		
	Full Auto	Real Time	Expert
Wavelength	CS260-10: Wavelength is fixed at 1625 nm and cannot be changed. CS260-20: Select wavelength(s) to test (1310 only, 1550 only, or 1310 and 1550).		
Auto Setup	N/A (not applicable)	[Off]: User sets all parameters manually. [By Range]: User sets [Range] & [Resolution]; [Pulse width] & [Averaging] selected automatically.	
Range	N/A: automatic	User sets OTDR scan range.	
Pulse width	N/A: automatic, based on auto-detected range	Automatic if [Auto Setup] parameter is set to [By Range] option. User-set if [Auto Setup] parameter is set to option [Off].	
Averaging		N/A: 1 second updates	Automatic if [Auto Setup] is set to [By Range]. User-set if [Auto Setup] is set to [Off].
Resolution	N/A: automatic	User-set [High] or [Normal].	

Range: When setting manually, select [Range], which is at least 20% longer than the fiber under test.

Pulse width [Pulse]: Select wider pulse widths to obtain cleaner traces (less noisy). Select narrower pulse widths to detect events which are close together (better resolution).

Averaging Time [Averaging]: Longer averaging times produce cleaner traces.

Resolution: [High] resolution provides close data spacing for more precise event location and better detection of closely spaced events. **[Normal]** resolution uses more filtering to provide a cleaner trace, but with lower resolution.

Test Settings: FTTx PON OTDR Test Mode (CS260-10 Only)

FTTx - In Service 			
Test	Event	Fiber	Cables
Wavelength			1625 nm
Test		Through Splitter	
PON			1x32

FTTx - In Service 			
Test	Event	Fiber	Cables
Wavelength			1625 nm
Test		Customer Fiber Only	

FTTx - PON Construction 			
Test	Event	Fiber	Cables
Wavelength			1625 nm
Range			30 km
PON			1x64
Press  to start			
Files			Trace

Setup Parameter	FTTx PON OTDR Test Mode (CS260-10 Only)	
	In Service	PON Construction
Wavelength	Wavelength is fixed at 1625 nm and cannot be changed.	
Range	Not applicable: automatic.	User sets OTDR scan range.
Test	If set to [Customer Fiber Only] , tests only to splitter. If set to [Through Splitter] , tests customer and feeder fiber.	Not applicable: always tests to user-set range.
PON	Not applicable if [Test] parameter is set to [Customer Fiber Only] option. If [Test] is set to [Through Splitter] , user sets PON split ratio.	User sets PON split ratio.

Range: When setting manually, select **[Range]**, which is at least 20% longer than the fiber under test.

Pulse width [Pulse]: If testing through splitter, pulse width is set automatically based on **[Range]** and **[PON]** split ratio. If testing customer drop fiber only (In Service), automatically set based on range to splitter.

When testing through a splitter, user can force a wider pulse width to improve trace quality by selecting a longer **[Range]** or higher **[PON]** split ratio.

Averaging Time: Also set automatically.

Resolution: Since PONs are usually short, resolution is always set to high (close data spacing) for more precise event location.

OTDR Mode: Trace Page Features

Trace Page displays OTDR trace, A/B cursors, Loss, Distance, and max reflectance between A and B cursors

Event Table displays OTDR event measurements

File name (cable name + fiber number), or "New Trace" if file has not been saved

Summary Page displays end-to-end link measurements

Test Wavelengths (RED is current)
CS260-10 (1625 only)
CS260-20 (1310/1550)

Grid units display dB/div on vertical axis and distance/div on horizontal axis

Fiber under test

Launch cable (if present)

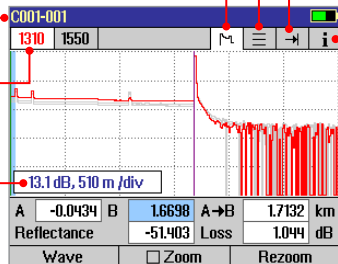

Information Page displays OTDR setup parameters, launch and receive cable data, and event thresholds

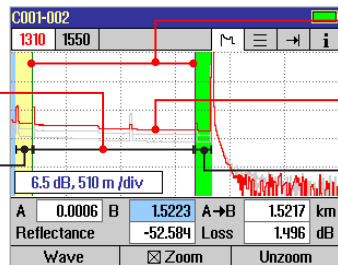

A and B cursors

Trace graph (RED is current)

Receive cable (if present)

Soft key labels
(see next page for details)

OTDR Mode: Trace Page Features

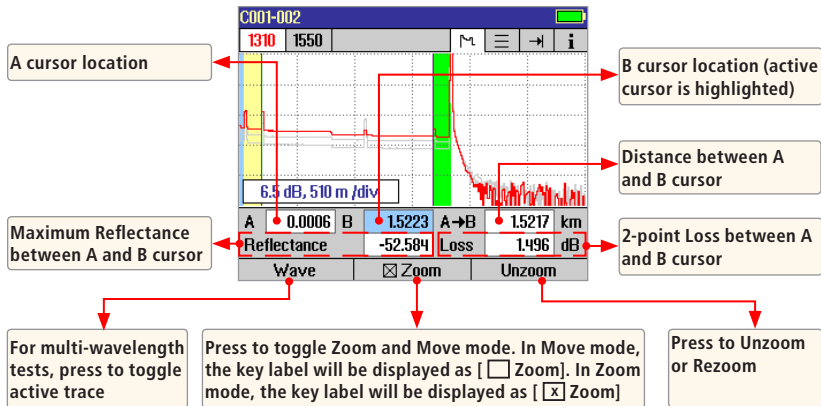

Navigation Keys

Zoom mode

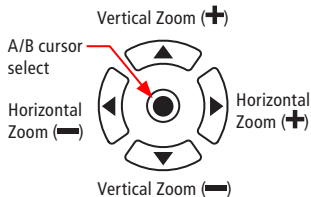

Move mode

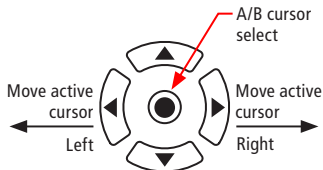

Note: Zoom expands/shrinks the trace around the currently active cursor.

OTDR Mode: Event Table Page Features

Event Table is optionally generated if testing in the Full Auto or Expert test mode.

1. In the FTTx - In Service and FTTx - PON Construction modes (CS260-10 only), [Events] are set to [Auto] by default.
2. To enable Event Table generation, set Events to [Auto] in the Event setup tab.

Trace Graph

Event Table displays:

[Number] of each event, event [Location] in user selected units, event [Type], [Reflectance] and [Loss] in (dB) and loss/distance (dB/km)

For multiple-wavelength tests, press to toggle the wavelength and display event table for that wavelength

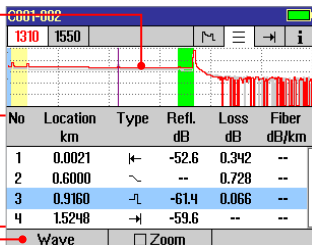

OTDR Mode: Summary Page Features

Summary page displays:

trace graph, fiber under test [Length] in user selected units, [Loss] and [ORL] in (dB)

For multiple-wavelength tests, press to toggle the wavelength and display [Length], [Loss] and [ORL] test results for that wavelength

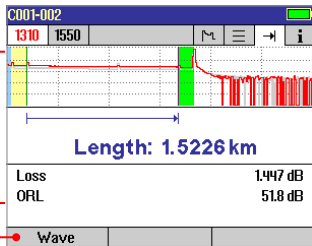

OTDR Mode: Information Page Features

The information page displays how the test was created.

- Use ▲▼ keys to highlight the desired setup parameter.
- Use ◀▶ keys to change the highlighted setup parameter (except [Event Thresholds...] parameter). You may change these parameters to correct locations in the Event Table after the test is complete
- When done, press [Recalc Events] to recalculate the Event Table.

- Press  key to display submenu **A**
- Use ▲▼ keys to highlight the desired parameter
- Use ◀▶ keys to change the highlighted parameter
- When done, press [Recalc Events] to recalculate the Event Table

These fields show the current setup conditions

For multiple-wavelength tests, press to toggle the wavelength and display setup conditions for that wavelength

C001-002			
1310	1550		
Launch Cable		0.1500 km	
Receive Cable		0.1500 km	
Group Index of Refraction		1.46770	
Backscatter Coefficient		-79.6 dB	
Event Thresholds...			
Mode	Expert	Pulse Width	100 ns
Range	3.00 km	Time	30 sec
		Averages	4016
Wave	Recalc Events		

Event Thresholds	
Group	User
End Loss (dB)	3.0
Event Loss (dB)	0.05
Event Reflectance (dB)	-60.0

Saving Test Results

File Manager System

The CS260 File Manager system consists of four pages:

PAGE NAME	DESCRIPTION AND FUNCTION
Jobs	Lists the Jobs (folders) stored in the CS260 internal memory. Use to open or delete the highlighted job folder.
Cables	Lists the Cables (folders) in the currently open Job folder. Use to open or delete the highlighted cable folder.
Results	Lists the OTDR trace (.SOR) files in the currently open Cable folder. Use to open (view) or delete the highlighted results file.
Save As	Lists the current job, the current cable, and the fiber number that will be used the next time a group of traces is saved. Use to save the 'new' results created by the most recent test, or the results most recently opened (recalled from memory).

File Manager - Jobs Page

- List of saved Jobs (folders):** Points to the list of folders: DSM,4HFPAWS2; FSM,45FPAWS2; JOB000000001; JOB000000002; PONTEST00001; QRGDATABASE0.
- Highlighted Job folder:** Points to the folder JOB000000001, which is highlighted in blue.
- Free space (internal memory):** Points to the 99% indicator in the bottom right corner.
- This field shows X/Y:** X = number of the highlighted job, Y = total number of jobs in CS260 memory. Points to the 3/6 indicator in the bottom center.
- Press to display the Save As page:** Points to the Save As button.
- Press to delete the highlighted Job folder:** Points to the Delete button.
- Press to open the highlighted Job (which becomes the current job) and see a list of the cables stored in this job:** Points to the Open button.

Saving Test Results

File Manager - Cables Page

Select (▲ ...) to return to Jobs page

This field shows X/Y:
X = number of the highlighted cable
Y = total number of cables in the current job

Press to display the Save As page

Press to delete the highlighted Cable folder

List of saved Cables (folders)

Highlighted Cable folder

Free space (internal memory)

Press to open the highlighted cable (which becomes the current cable) and see a list of trace (.SOR) files stored for this cable

File Manager - Results Page

Select (▲ ...) to return to Cables page

This field shows X/Y:
X = number of the highlighted results file
Y = total number of results files in the current cable

Press to display the Save As page

Press to delete the highlighted trace results file

List of saved results (OTDR .SOR files)

Highlighted trace

Free space (internal memory)

Press to open the highlighted trace result. Opening the selected trace file will open traces for all wavelengths having the same fiber number.

Saving Test Results

File Manager - Save As Page

- Job:** JOB000000002
- End1:** END100
- End2:** END200
- OTDR@End:** 1
- Cable:** C001
- Fiber:** 001
- Buttons:** Files, Cancel, Save

Callouts from the surrounding text point to these elements:

- Currently highlighted character:** Points to the 'J' in 'JOB000000002'.
- CS260 location: End 1 or End 2:** Points to the 'OTDR@End:' label.
- Fiber number auto-increments or set by the user:** Points to the '1' in the 'OTDR@End:' field.
- Job name:** Points to the 'JOB000000002' value.
- Route (made up of the two end names):** Points to the 'END100' and 'END200' values.
- Cable name:** Points to the 'C001' value.
- Previous and Next field:** Points to the circular navigation icons below the 'Fiber:' field.
- Press to view current Job/Cable page:** Points to the 'Files' button.
- Press to return to the Main Menu:** Points to the 'Cancel' button.
- Press to save test results:** Points to the 'Save' button.

Saving Results

- 1 Once a test is complete, press the Save key  to display the [Save As] page.
- 2 Perform the following steps to save to an existing Job/Cable folder or save to a new folder:

EXISTING FOLDER	NEW FOLDER
<ul style="list-style-type: none"> • Press the [Save] soft key to save test results with the currently displayed Job, Route, Cable and Fiber number. 	<ul style="list-style-type: none"> • Use   keys to select the previous / next field to edit. • Use   keys to highlight any character position within the Job/End1/End2/ Cable name fields and Fiber number field. • Use   keys to change the highlighted character. <ul style="list-style-type: none"> - If the Job/End1/End2/Cable name and Fiber number are edited to a name and number that already exists in the current folder, then pressing the [Save] key will cause the CS260 to display "Overwrite file?". - If the Job/End1/End2/Cable name is edited to a new name, then pressing the [Save] key will cause the CS260 to create a new folder of this name. Note: This is the only way to create new folders! • When done, press the [Save] soft key.

FTTx PON Power Meter (CS260-10 only)

In the FTTx – In Service mode, available only in the CS260-10, the first page displays received FTTx PON power at 1490 and 1550 nm. On dark or live fibers, users can test only at 1625 nm.

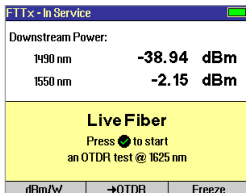
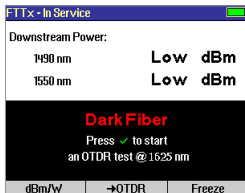

Transferring Files to a PC

To transfer files from your CS260 to a PC using a USB cable, perform the following:

1. Connect your CS260 to a PC using the supplied type A to Mini USB cable. Make sure the mini-plug is fully seated in your CS260.
2. Press the [USB] soft key on the CS260's Main Menu.
3. From your PC desktop, open My Computer. A new removable drive named [CS (X:)] will appear, where 'X:' is the drive letter assigned to your CS260 by the PC.
4. Under [CS (X:)] you should see two folders: [RESULTS] and [SOFTWARE].
5. Copy the [RESULTS] folder to your PC.
6. Under [RESULTS] you will see: [TRACES]. Under [TRACES] you will see all of the folders containing OTDR traces.

Note: Before removing the USB cable connecting your CS260 to your PC, or pressing the [Cancel] soft key on the USB page, left click the Safely Remove Hardware icon in the Start bar of your PC, then left click the Safely remove USB mass storage device – Drive (X:) message, where 'X' is the drive letter assigned to your CS260.

For detailed operating instructions, refer to the CS260 User's Guide (available on supplied CD and www.AFLglobal.com).

Test and Inspection

Thank you for choosing NOYES Test and Inspection

NOYES[®]

www.AFLglobal.com or (800) 321-5298, (603) 528-7780